

ergotron®

moving you forward

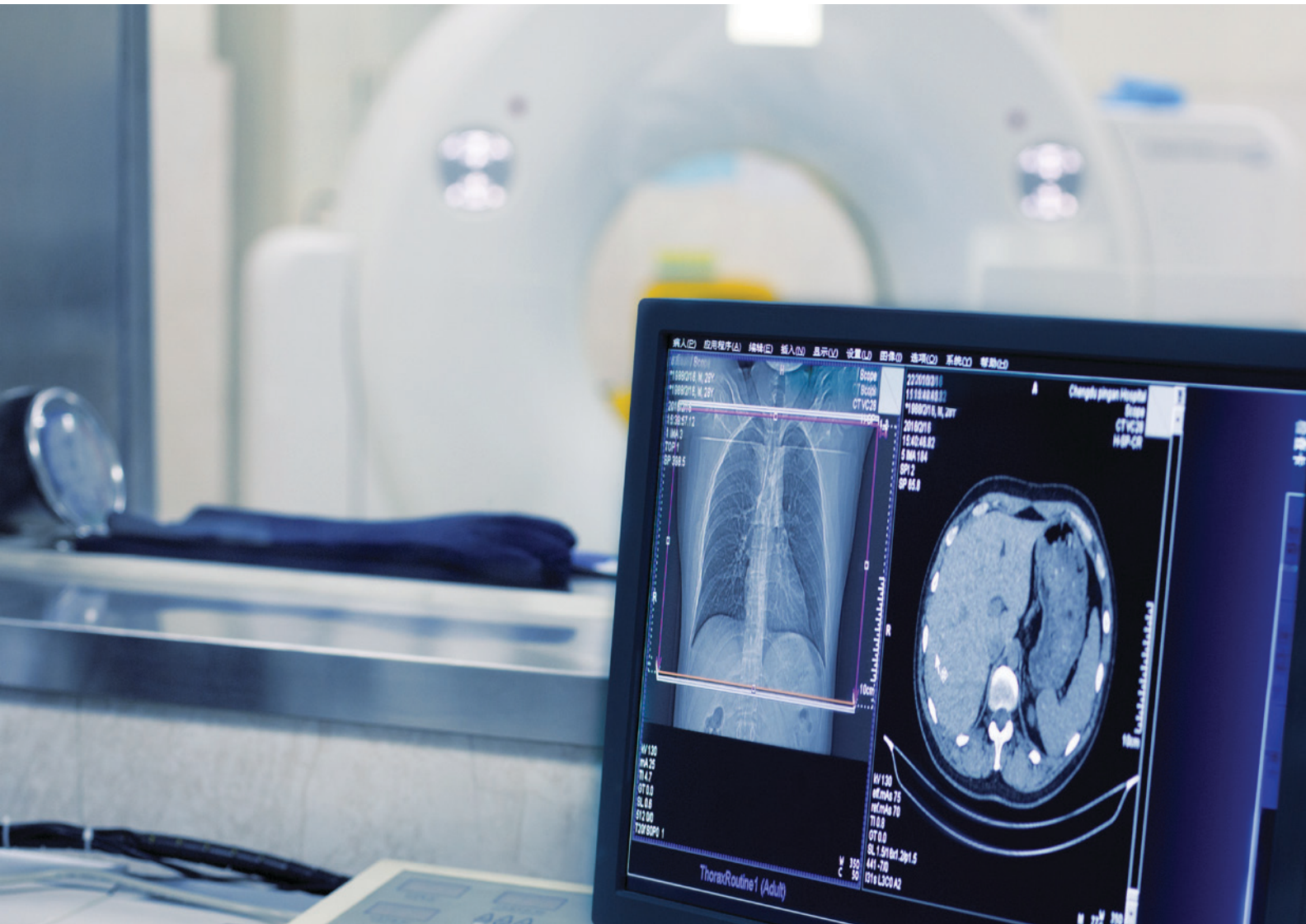

Telehealth and
Crisis Response Solutions



Expand your reach

Ergotron products are used in telehealth applications around the world, enabling a wide range of services to expand your geographic service area and offerings when your patients need it most.

We recognize that your needs are unique. Whether offering a basic communication channel between patients

and families, telepresence for a specific care area or full telemedicine, we use our expertise to implement the right solution for your organization.

Our open architecture designs fit your changing technology as you work to address low to high patient acuity in times of routine care and in times of crisis.

Telehealth



Patient engagement

Telepresence

Telemedicine

Our heroes are caregivers.

That's why we design products that help caregivers and providers thrive. Providing thoughtful solutions allows them to feel comfortable as they tackle each shift so they can channel their energy and gifts toward meaningful patient interactions. And that enables life-changing care that benefits us all.

We stand apart from the rest through:

- Human-centered designs that harness the technology of movement, based on more than 30 years of experience
- Professional-grade quality and extensive testing that keeps users safe and extends your ROI
- Open architecture designs that accommodate changing technology and support infection control
- A broad portfolio of accessories for organizations to tailor each offering for individual applications



Patient-Facing Telehealth Solutions



Provider-Facing Telehealth Solutions

Comfortable analysis for providers

Thoroughly review diagnostic results sitting or standing with ergonomic desks, monitor arms, wall mounts and medical carts. The flexible designs fit a variety of spaces and easily adjust to accommodate clinicians across different shifts. The ability to support multiple screens allows users to simultaneously handle several cases remotely for timely, accurate evaluations.



Basic mobile carts



Light-duty medical carts



Full diagnostic carts



Desk & monitor arms



Full-featured carts

Personalized patient care

Flexible, height-adjustable solutions support comfortable workflows and meaningful patient interactions. Nurses can take basic vitals with a simple mobile desk or adapt to any situation in an emergency department with numerous tools and resources at their fingertips with a full-featured cart.

Wall mounts



Unprecedented mobility and flexibility

To support patient-centered care that extends beyond telehealth, we offer professional-grade medical carts for unprecedented mobility. These medical carts are as adaptable as your providers. They easily move to the point-of-care to create a strong connection between the provider, patient and their information, or they fit into busy hallways for documentation.



UV ANGEL® AUTOMATED PATHOGEN REDUCTION
(COMING SOON)



Specialized care: Carts for thermal imaging

Quickly detect a temperature in healthcare settings, offices or high-traffic, public areas with Ergotron carts tailored to thermal imaging needs.

They support healthy return-to-work strategies with an open architecture design that fits your preferred infrared camera with multiple mounting options.

Camera, monitor and other equipment sold separately. Ergotron does not manufacture, sell or endorse any thermal camera.



Timely, certified service

Preventative service packages available through Ergotron Service's certified professionals ensure the ongoing health and uptime of your healthcare products. Various service plans are available for timely service that limits interruptions to patient care.

With eKinnex™ technology, you can monitor battery life in real time on your powered medical carts to proactively identify service and maintenance needs to maintain uptime and to free up time for your IT team. The HIPPA-compliant portal keeps patient information safe while providing key insights to manage your fleet.



Flexible designs

The height-adjustable designs give providers choice in how they work. The mobile cart can offer a moment of rest while charting or serve as a comfortable platform for information sharing. The accessories allow organizations to tailor their fleet for specific workflows.



SLIM DESIGN



ergotron®
moving you forward



Download additional resources at ergotron.com

USA & Canada Sales & Corporate Headquarters:

St. Paul, MN USA / 800.888.8458 / +1.651.681.7600 / insidesales@ergotron.com

EMEA Sales:

Amersfoort, The Netherlands / +31.33.45.45.600 / info.eu@ergotron.com

APAC Sales:

Sydney, Australia / apaccustomerservice@ergotron.com

LATAM Sales:

Mexico / +1.800.681.1820 / info.latam@ergotron.com

Worldwide Custom Sales:

custom@ergotron.com

© Ergotron, Inc. revision 07.08.2020

Literature made in the U.S.A. Content subject to change.

Ergotron devices are not intended to cure, treat, mitigate or prevent any disease.

Patent information available at www.ergotron.com/patents

WorkFit, StyleView, LearnFit, Neo-Flex, PowerShuttle, LiFeKinex, CareFit and eKinex are trademarks of Ergotron.